

R-211EC Conformity Determination & U-4714AB Modification Vicinity Map

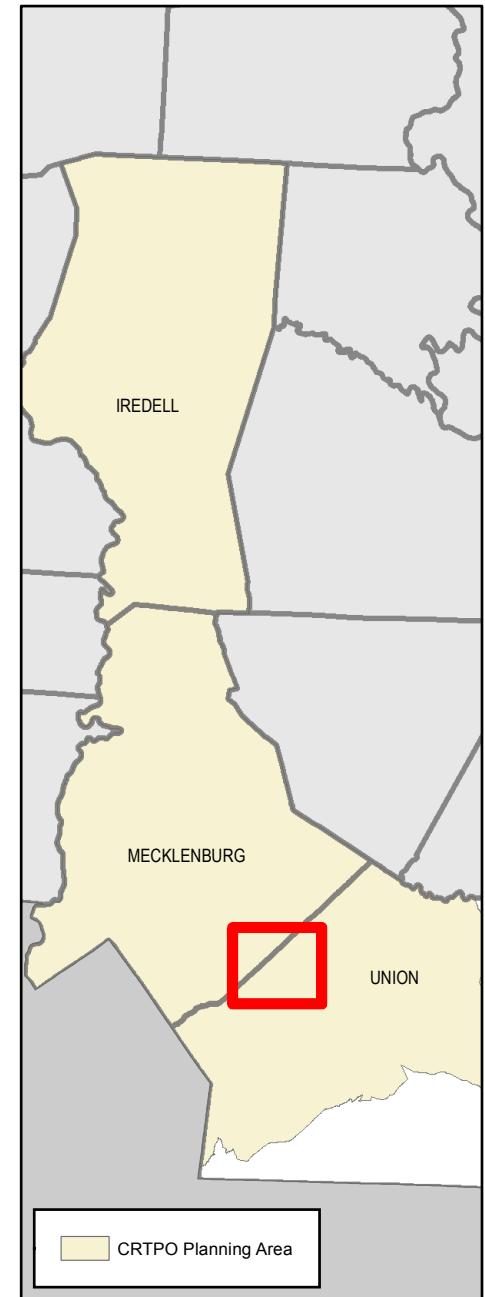
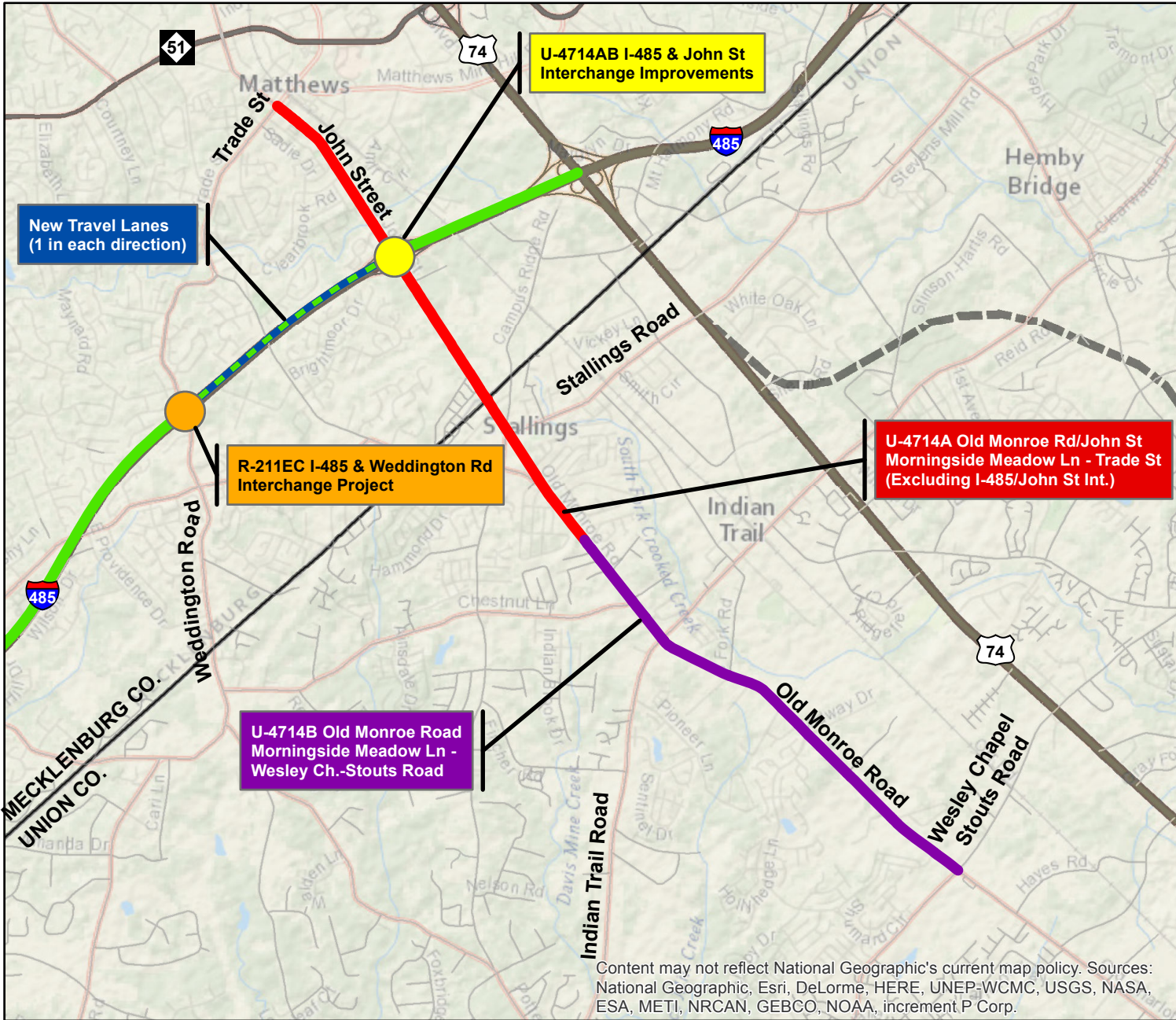

U-4714A: John St/Old Monroe Rd Widening (Trade St - Morningside Meadow Dr; excluding I-485/John St Interchange)

U-4714B: Old Monroe Rd Widening (Morningside Meadow Dr - Wesley Chapel-Stouts Rd)

I-5507: I-485 Express Lanes

I-5507: I-485 Express Lanes (with new travel lane, 1 lane in each direction)



I-485 Lane Configuration Weddington Road to John Street

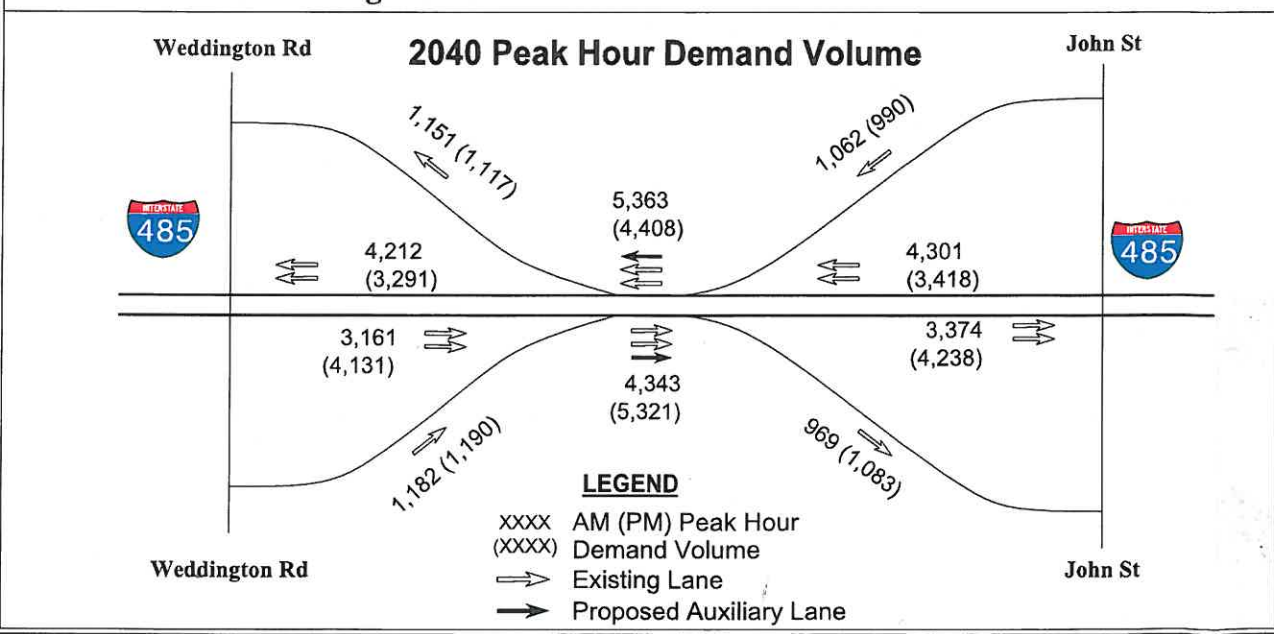
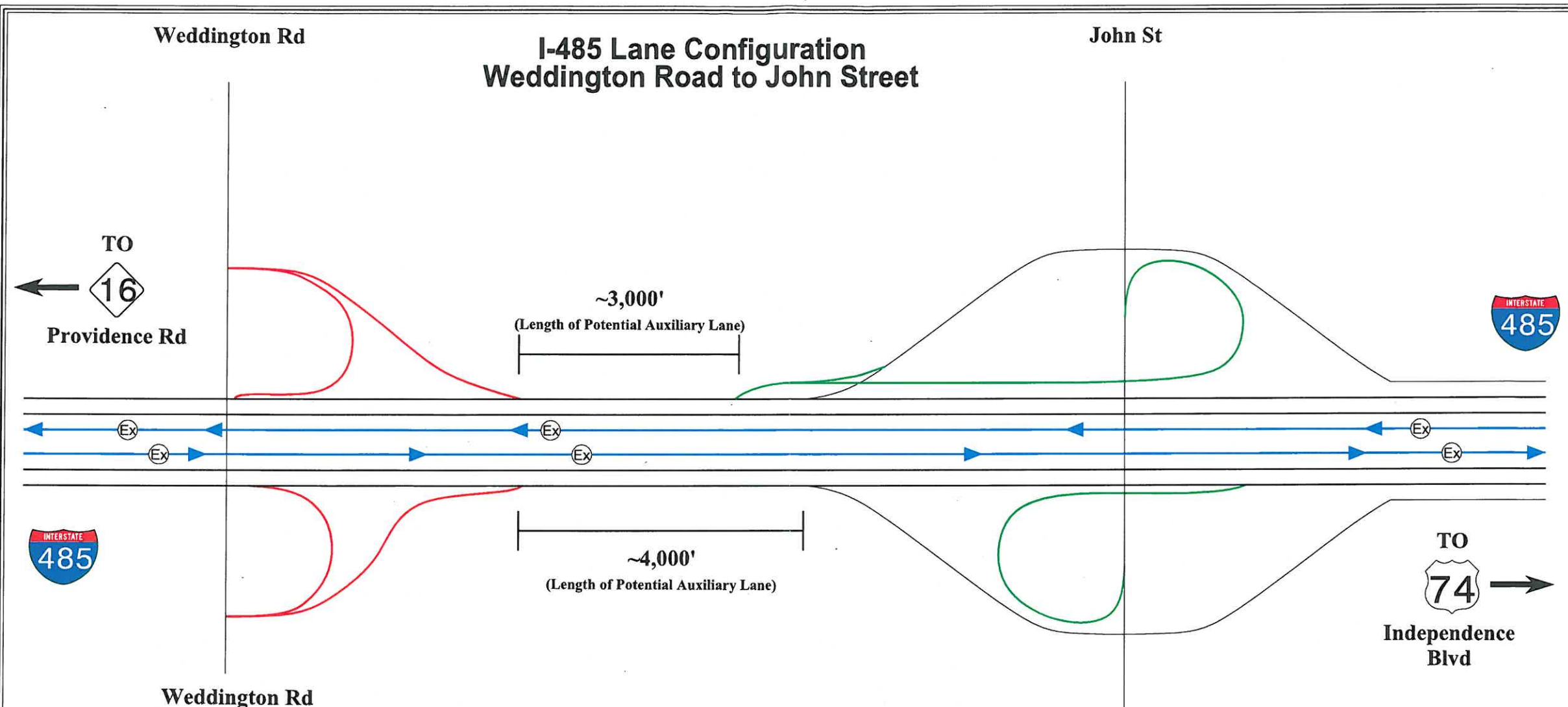

LEGEND

- Existing Lanes
- I-5507 Express Lanes
- R-0211EC
- U-4714

PREPARED BY:
RS&H
 November 17, 2016

